

# Make A Difference

## EDUCATIONAL LEARNING SERIES

Protect,  
enhance  
and save  
lives



IBA's 2010 "Make A Difference" Educational Learning Series features informative, targeted web-based presentations by noted PET physicians. These indication-specific events will focus on the appropriate utilization of PET imaging, and how PET can impact patient care. A comprehensive review of current literature and case studies takes place during each session. On May 26th, an "Overview of NaF PET Imaging" will be featured. Following that will be a dual series of presentations on the application of PET and PET/CT in lymphoma, breast cancer and gynecologic cancers. For each of these indications, IBA will present a Marketing Focus Webinar, for PET marketers/educators, followed by a Clinical Focus Webinar, for physicians and technologists. All webinars will feature opportunities for questions and discussion. Please join us for these informative sessions.

Register today for any or all of these FREE educational webinars.

### F-18 Sodium Fluoride (NaF) General Education

Event Date: **May 26, 2010**  
Event Time: **3:00 pm, EDT**  
Event Number: **663 901 586**

 Register Now

Event Address: <https://iba-groupevents.webex.com/iba-groupevents/onstage/g.php?d=663901586&t=a>

### PET/CT for Lymphoma



#### Marketer ELS

Event Date: **July 7, 2010**  
Event Time: **3:00 pm, EDT**  
Event Number: **661 212 603**

 Register Now

Event Address: <https://iba-groupevents.webex.com/iba-groupevents/onstage/g.php?d=661212603&t=a>

#### Clinical ELS

Event Date: **July 28, 2010**  
Event Time: **3:00 pm, EDT**  
Event Number: **667 565 562**

 Register Now

Event Address: <https://iba-groupevents.webex.com/iba-groupevents/onstage/g.php?d=667565562&t=a>

*Educational webinars are provided exclusively for IBA Molecular customers.*

*Images provided courtesy of Todd M. Blodgett, M.D.*

### PET/CT for Breast Cancer

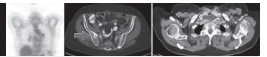

#### Marketer ELS

Event Date: **September 8, 2010**  
Event Time: **3:00 pm, EDT**  
Event Number: **665 683 578**

 Register Now

Event Address: <https://iba-groupevents.webex.com/iba-groupevents/onstage/g.php?d=665683578&t=a>

#### Clinical ELS

Event Date: **September 29, 2010**  
Event Time: **3:00 pm, EDT**  
Event Number: **669 859 330**

 Register Now

Event Address: <https://iba-groupevents.webex.com/iba-groupevents/onstage/g.php?d=669859330&t=a>

### PET/CT for Gynecologic Cancers

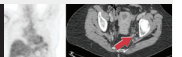

#### Marketer ELS

Event Date: **November 3, 2010**  
Event Time: **3:00 pm, EDT**  
Event Number: **668 235 549**

 Register Now

Event Address: <https://iba-groupevents.webex.com/iba-groupevents/onstage/g.php?d=668235549&t=a>

#### Clinical ELS

Event Date: **November 17, 2010**  
Event Time: **3:00 pm, EST**  
Event Number: **665 105 630**

 Register Now

Event Address: <https://iba-groupevents.webex.com/iba-groupevents/onstage/g.php?d=665105630&t=a>